

FORM NO 1.

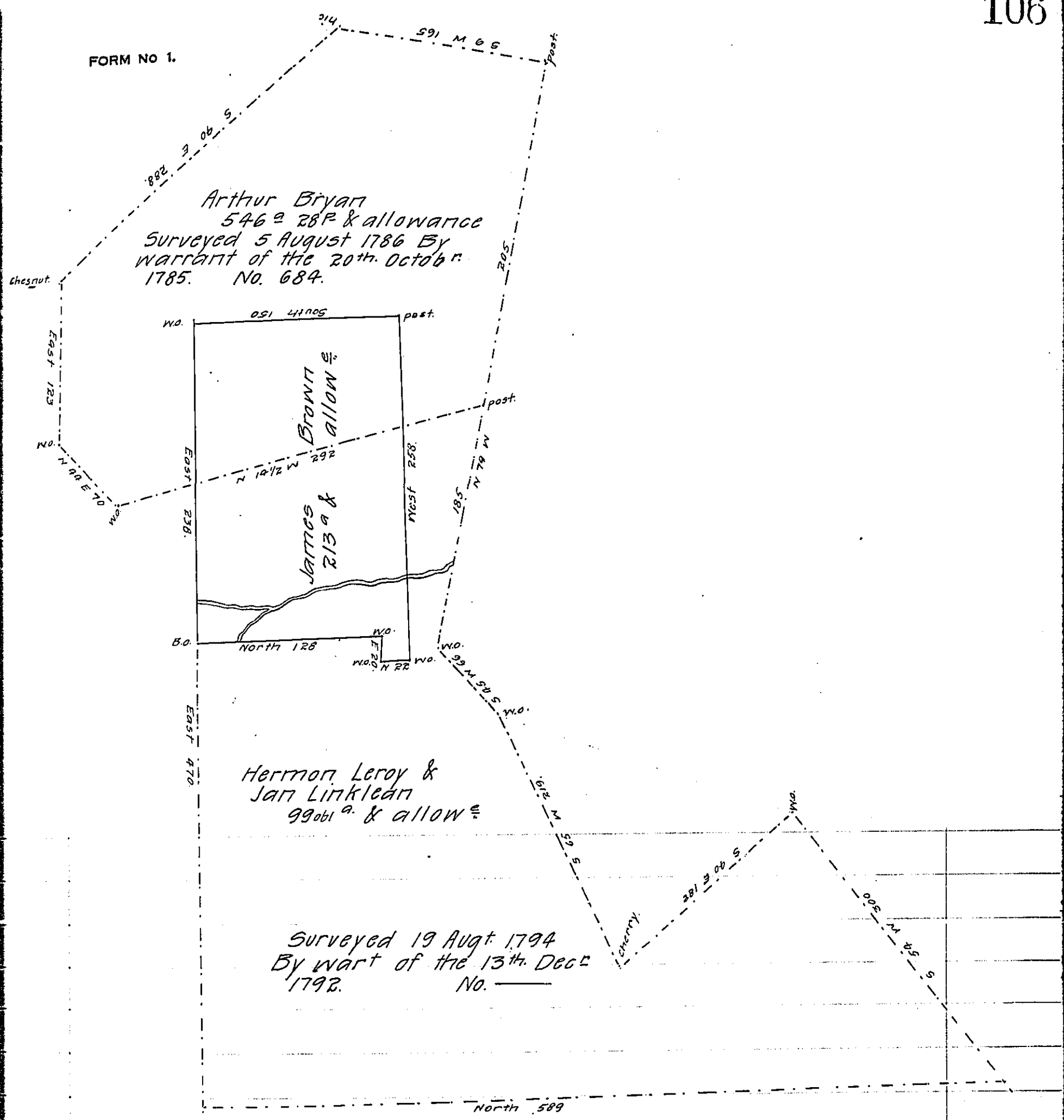

The shaded lines in the above diagram represent a survey made to James Brown on the 16th of May 1828 a return whereof is herewith enclosed. The land called for by James Brown warrant is found to lie north of the purchase of 1768 and within the purchase of 1784. The dotted lines above represent the new purchase surveys, the warrantee names dates & numbers ^{are} ~~are~~ inserted in the drafts respectively ~~as above~~. The survey of James Brown includes the farm of Peter Grotzer Esquire who claims under the title to Hermon Leroy & Jan Linklean
John Taylor.

IN TESTIMONY that the above is a copy of the original remaining on file in the Department of Internal Affairs of Pennsylvania, made conformably to an Act of Assembly approved the 16th day of February, 1833, I have hereunto set my Hand and caused the Seal of said Department to be affixed at Harrisburg, this second day of October 1908.

Henry Howard
Secretary of Internal Affairs.